# COMPASS_TEMPEST_SGW_2023: April

Stephanie J. Wilson

2025-04-08

## Read in first data file and assess standard curves

```
##     Machine   User Run_Date Sample_Type Sample1 Sample_Year Sample_Month
## 1 Varian GC Wegner 20240624       Blank   Blank        2024         <NA>
## 2 Varian GC Wegner 20240624     STD_CH4 STD_CH4        2024         <NA>
## 3 Varian GC Wegner 20240624     STD_CO2 STD_CO2        2024         <NA>
## 4 Varian GC Wegner 20240624     STD_CH4 STD_CH4        2024         <NA>
## 5 Varian GC Wegner 20240624     STD_CH4 STD_CH4        2024         <NA>
## 6 Varian GC Wegner 20240624     STD_CH4 STD_CH4        2024         <NA>
##   Sample_Day Sample_Time Time_Zone G_W Sample_Plot Sample_Grid Sample_Depth
## 1         NA        <NA>      <NA>   G        <NA>        <NA>         <NA>
## 2         NA        <NA>      <NA>   G        <NA>        <NA>         <NA>
## 3         NA        <NA>      <NA>   G        <NA>        <NA>         <NA>
## 4         NA        <NA>      <NA>   G        <NA>        <NA>         <NA>
## 5         NA        <NA>      <NA>   G        <NA>        <NA>         <NA>
## 6         NA        <NA>      <NA>   G        <NA>        <NA>         <NA>
##              Sample_ID Dilution_Factor STD_Conc CO2_Area CH4_Area Field_Notes
## 1              Blank_0               1      0.0        0        0          NA
## 2 Blank_0_repeatforCH4               1      0.0        0        0          NA
## 3 Blank_0_repeatforCO2               1      0.0        0        0          NA
## 4         STD_1ppm_CH4               1      1.0    24026      568          NA
## 5       STD_2.5ppm_CH4               1      2.5    78940     1555          NA
## 6         STD_5ppm_CH4               1      5.0   160028     2870          NA
##   Lab_Notes
## 1        NA
## 2        NA
## 3        NA
## 4        NA
## 5        NA
## 6        NA
```

```
## `geom_smooth()` using formula = 'y ~ x'
```

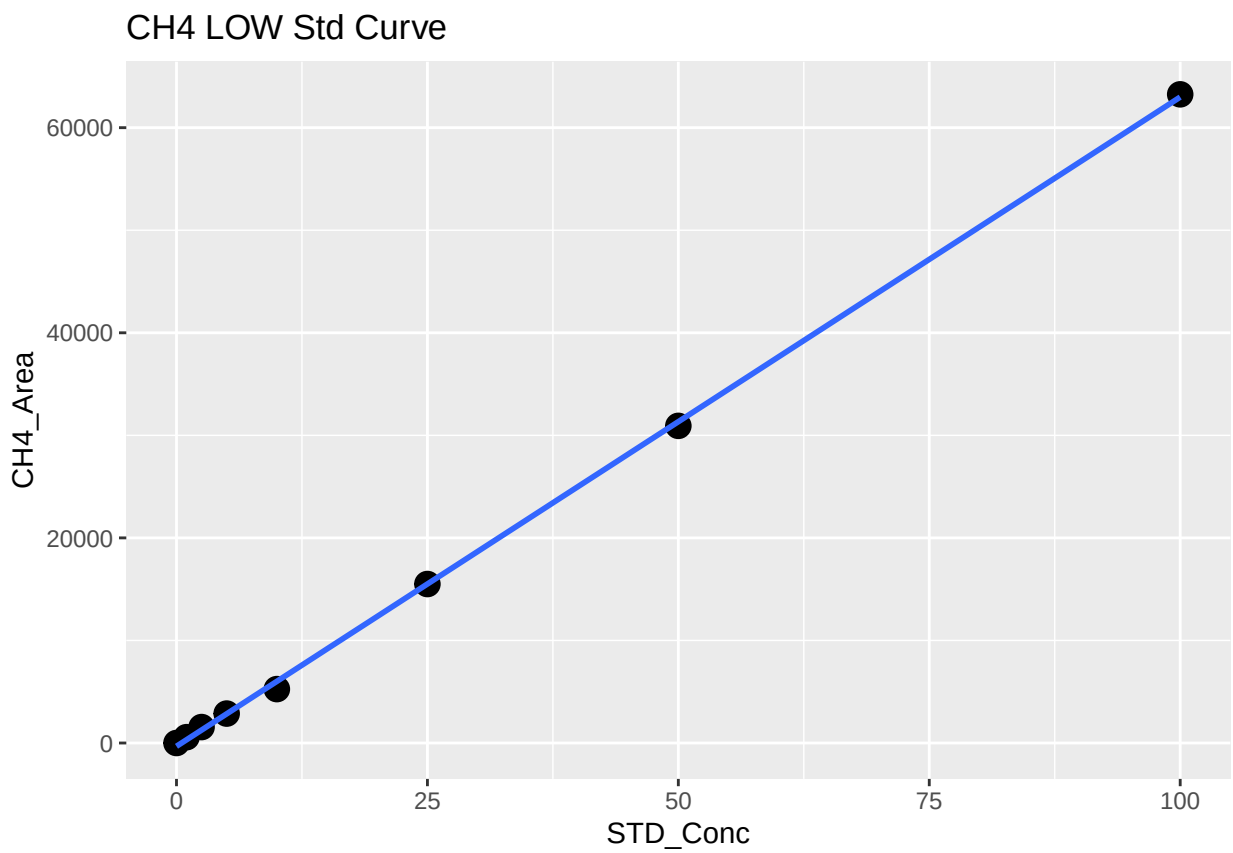


```
##
## Call:
## lm(formula = stds_ch4_low$CH4_Area ~ stds_ch4_low$STD_Conc)
##
## Residuals:
##    Min     1Q Median     3Q    Max
## -752.6 -104.8  140.6  274.7  320.7
##
## Coefficients:
##                        Estimate Std. Error t value Pr(>|t|)
## (Intercept)            -320.697    184.657  -1.737    0.133
## stds_ch4_low$STD_Conc  633.031      4.536 139.553 9.13e-12 ***
## ---
## Signif. codes:  0 '***' 0.001 '**' 0.01 '*' 0.05 '.' 0.1 ' ' 1
##
## Residual standard error: 420.1 on 6 degrees of freedom
## Multiple R-squared:  0.9997, Adjusted R-squared:  0.9996
## F-statistic: 1.948e+04 on 1 and 6 DF,  p-value: 9.131e-12
```

```
## `geom_smooth()` using formula = 'y ~ x'
```

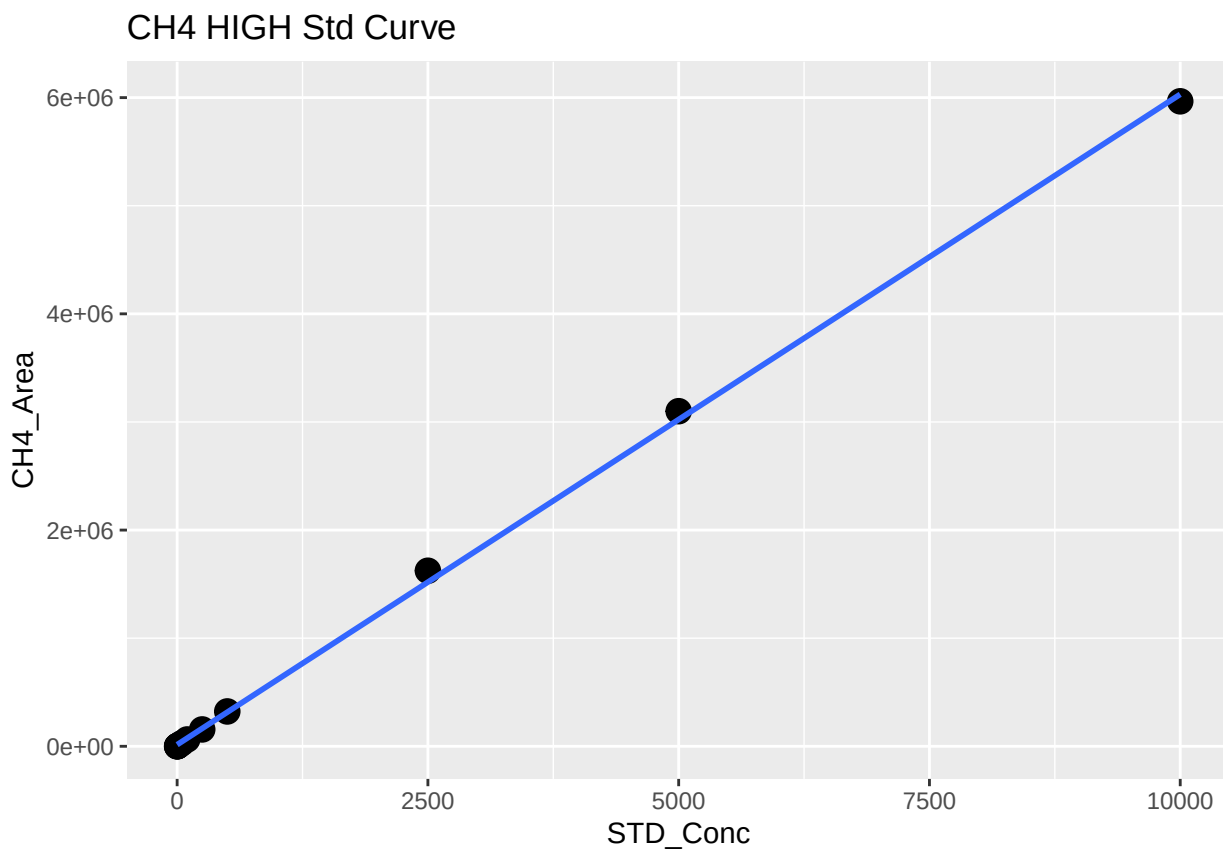


```
##
## Call:
## lm(formula = stds_ch4$CH4_Area ~ stds_ch4$STD_Conc)
##
## Residuals:
##    Min     1Q Median     3Q    Max
## -64604 -14851 -14355  -9226 105136
##
## Coefficients:
##                     Estimate Std. Error t value Pr(>|t|)
## (Intercept)        14817.119  14150.334   1.047    0.318
## stds_ch4$STD_Conc    601.551      4.448 135.245   <2e-16 ***
## ---
## Signif. codes:  0 '***' 0.001 '**' 0.01 '*' 0.05 '.' 0.1 ' ' 1
##
## Residual standard error: 45670 on 11 degrees of freedom
## Multiple R-squared:  0.9994, Adjusted R-squared:  0.9993
## F-statistic: 1.829e+04 on 1 and 11 DF,  p-value: < 2.2e-16
```

```
## `geom_smooth()` using formula = 'y ~ x'
```

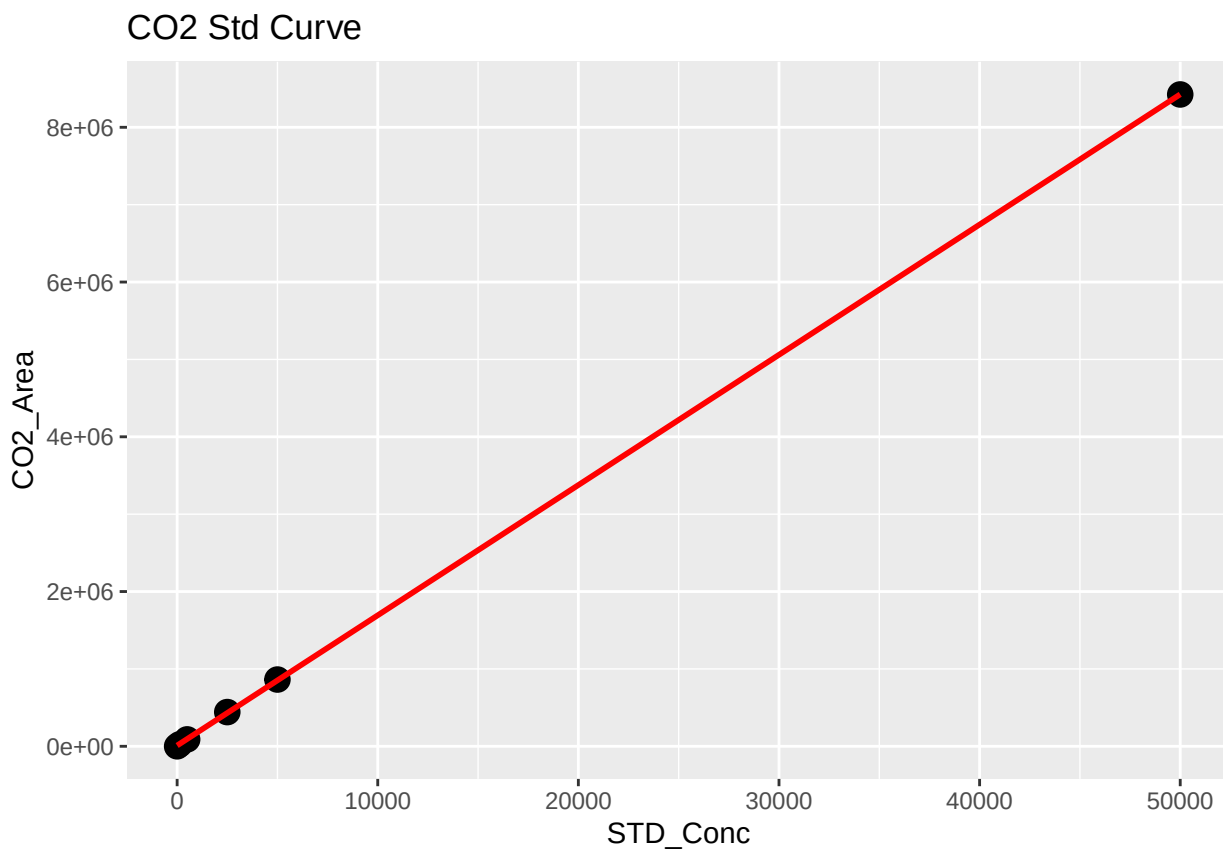


```
##
## Call:
## lm(formula = stds_co2$CO2_Area ~ stds_co2$STD_Conc)
##
## Residuals:
##      1      2      3      4      5      6
## -10075  -5998  -4715  11322  11079  -1612
##
## Coefficients:
##                    Estimate Std. Error t value Pr(>|t|)
## (Intercept)       1.008e+04  4.706e+03   2.141    0.099 .
## stds_co2$STD_Conc 1.683e+02  2.291e-01 734.724 2.06e-11 ***
## ---
## Signif. codes:  0 '***' 0.001 '**' 0.01 '*' 0.05 '.' 0.1 ' ' 1
##
## Residual standard error: 10160 on 4 degrees of freedom
## Multiple R-squared:      1,  Adjusted R-squared:      1
## F-statistic: 5.398e+05 on 1 and 4 DF,  p-value: 2.059e-11

##   X          Curve        R2    Slope  Intercept Run_Date
## 1 1  Slope_CH4_low 0.9996407 633.0314  -320.6965   202404
## 2 2 Slope_CH4_high 0.9993443 601.5512 14817.1191   202404
## 3 3      Slope_CO2 0.9999907 168.3200 10075.2183   202404
## 4 4  Slope_CH4_low 0.9996407 633.0314  -320.6965   202404
## 5 5 Slope_CH4_high 0.9993443 601.5512 14817.1191   202404
## 6 6      Slope_CO2 0.9999907 168.3200 10075.2183   202404
```

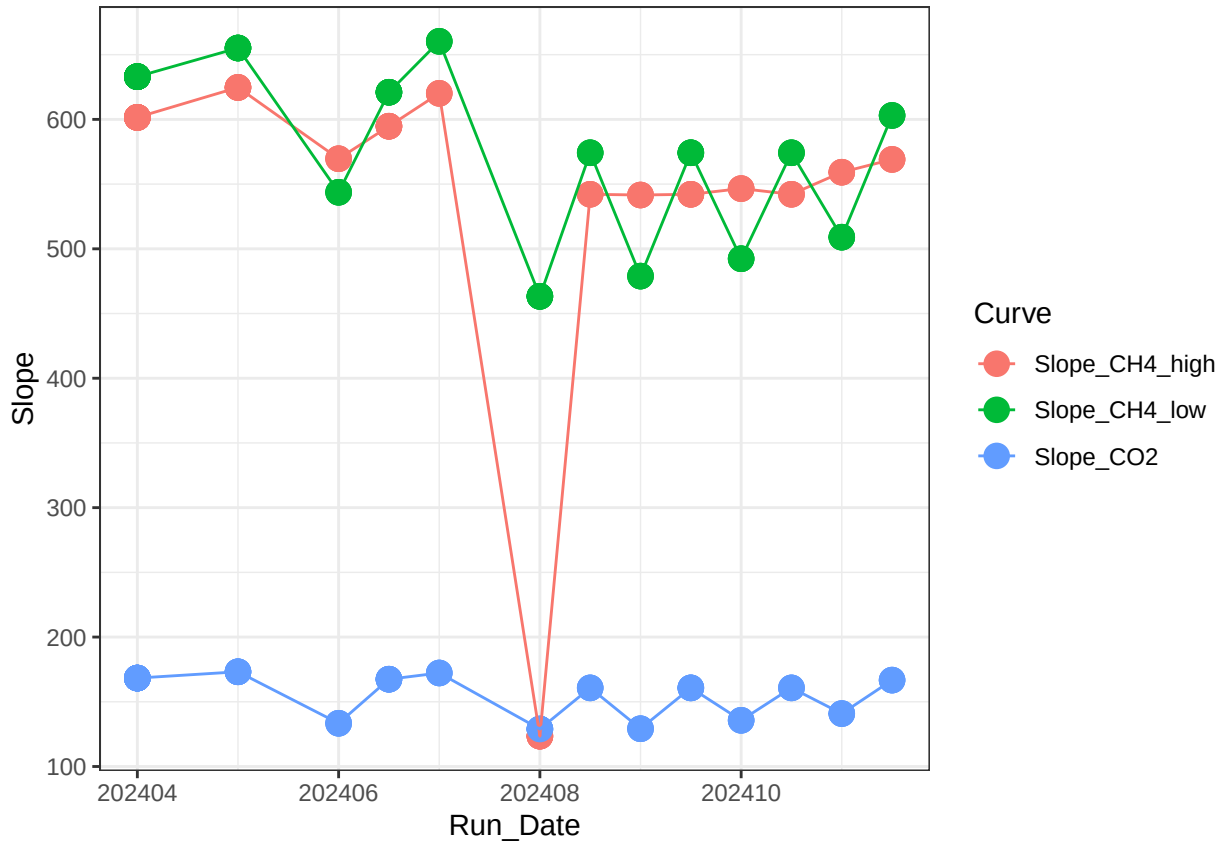


### Now calculate the CH4 & CO2 concentrations in ppm

```
#head(raw)

#pull out methane standards
Samples <-  raw %>%
  filter(!str_detect(Sample_Type, "STD_CH4")) %>%
  filter(!str_detect(Sample_Type, "STD_CO2")) %>%
  filter(!str_detect(Sample_Type, "Blank")) %>%
  filter(!str_detect(Sample_Type, "Chk_STD")) %>%
   filter(!str_detect(Sample_Type, "CHKSTD")) %>%
  filter(!str_detect(Sample_Type, "NA"))
#head(Samples)

#Now flag any areas that are above the 100ppm area for CH4
Samples$CH4_Curve <- ifelse(Samples$CH4_Area >71000, "High", "Low")
#head(Samples)

#Calculate CH4 concentrations in ppm
Samples$CH4_Conc_ppm <- ifelse(Samples$CH4_Area >71000, (Samples$CH4_Area-Slope_CH4_high$Intercept)/Slo

#Calculate CO2 concentrations in ppm
Samples$CO2_Conc_ppm <- ((Samples$CO2_Area-Slope_CO2$Intercept)/Slope_CO2$Slope)
```

```
#head(Samples)

##########make flags for any dilutions needed
#highest CH4 standard = 10000
#highest CO2 standard = 50000

Samples$CH4_Flag <- ifelse(Samples$CH4_Conc_ppm >10000, "Needs Dilution", "Within Range")
Samples$CO2_Flag <- ifelse(Samples$CO2_Conc_ppm >50000, "Needs Dilution", "Within Range")
#head(Samples)
```

### Check the Check Standards

```
## Warning: Using ‘size‘ aesthetic for lines was deprecated in ggplot2 3.4.0.
## i Please use ‘linewidth‘ instead.
## This warning is displayed once every 8 hours.
## Call ‘lifecycle::last_lifecycle_warnings()‘ to see where this warning was
## generated.
```

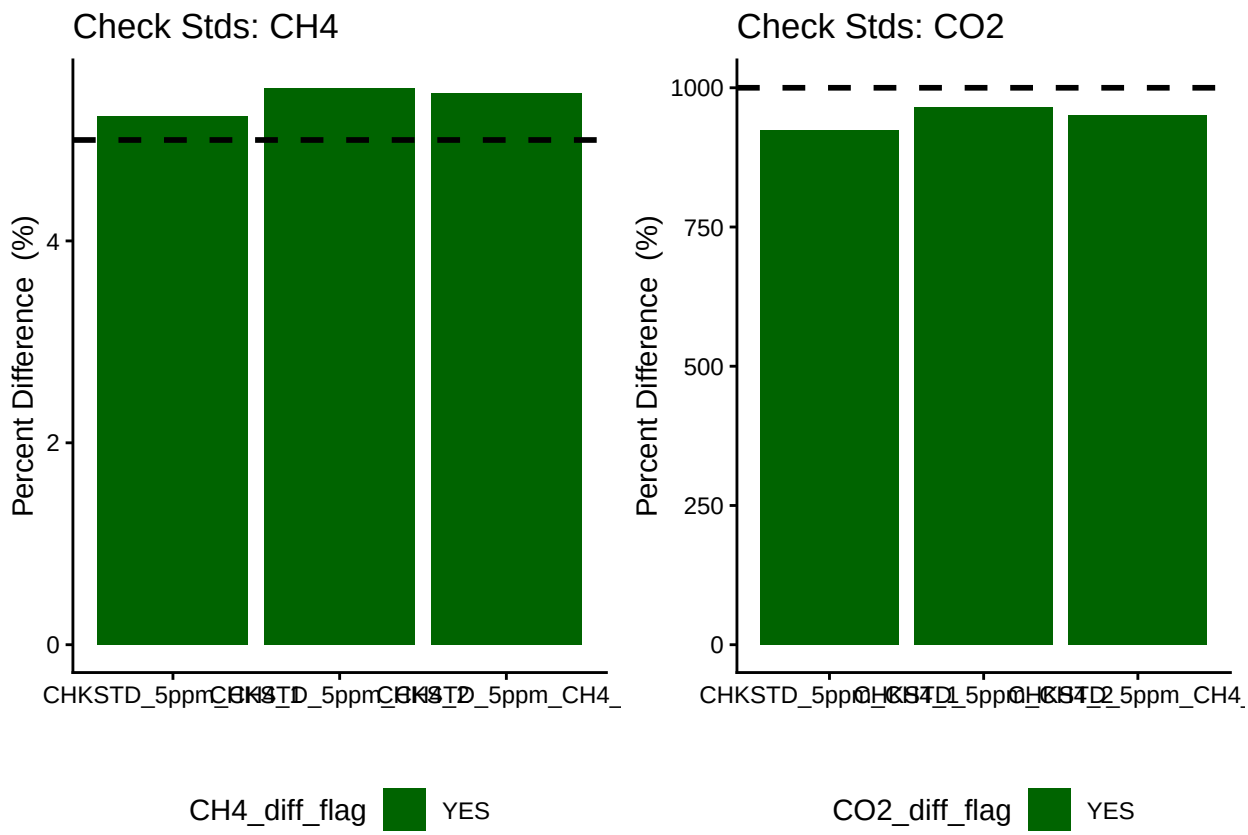


### Dilution correct samples

```
#multiply the concentration by the dilution factor
Samples$CH4_Conc_ppm_dilcorr <- (Samples$CH4_Conc_ppm * Samples$Dilution_Factor)
```

```r
Samples$CO2_Conc_ppm_dilcorr <- (Samples$CO2_Conc_ppm * Samples$Dilution_Factor)

#check results
#head(Samples)

#quick first look at the samples
ch4_samples <-  ggplot(data = Samples, aes(x = Sample_ID, y = CH4_Conc_ppm, fill=CH4_Flag)) +
       geom_bar(stat = 'identity') +
        scale_fill_manual(values=c("darkgreen","red"))+
        #scale_fill_gradient2(low='red', mid='white', high='blue', space='Lab') +
        theme_classic() + labs(x= " ", y="CH4 (ppm)", title="CH4: Green = Within Range") +
        theme(legend.position="none")


co2_samples <-  ggplot(data = Samples, aes(x = Sample_ID, y = CO2_Conc_ppm, fill=CO2_Flag)) +
       geom_bar(stat = 'identity') +
        scale_fill_manual(values=c(  "darkgreen", "red"))+
        #scale_fill_gradient2(low='red', mid='white', high='blue', space='Lab') +
        theme_classic() + labs(x= " ", y="CO2 (ppm)", title="CO2: Green = Within Range") +
        theme(legend.position="none")

ggarrange(ch4_samples, co2_samples, nrow=1, ncol=2)
```

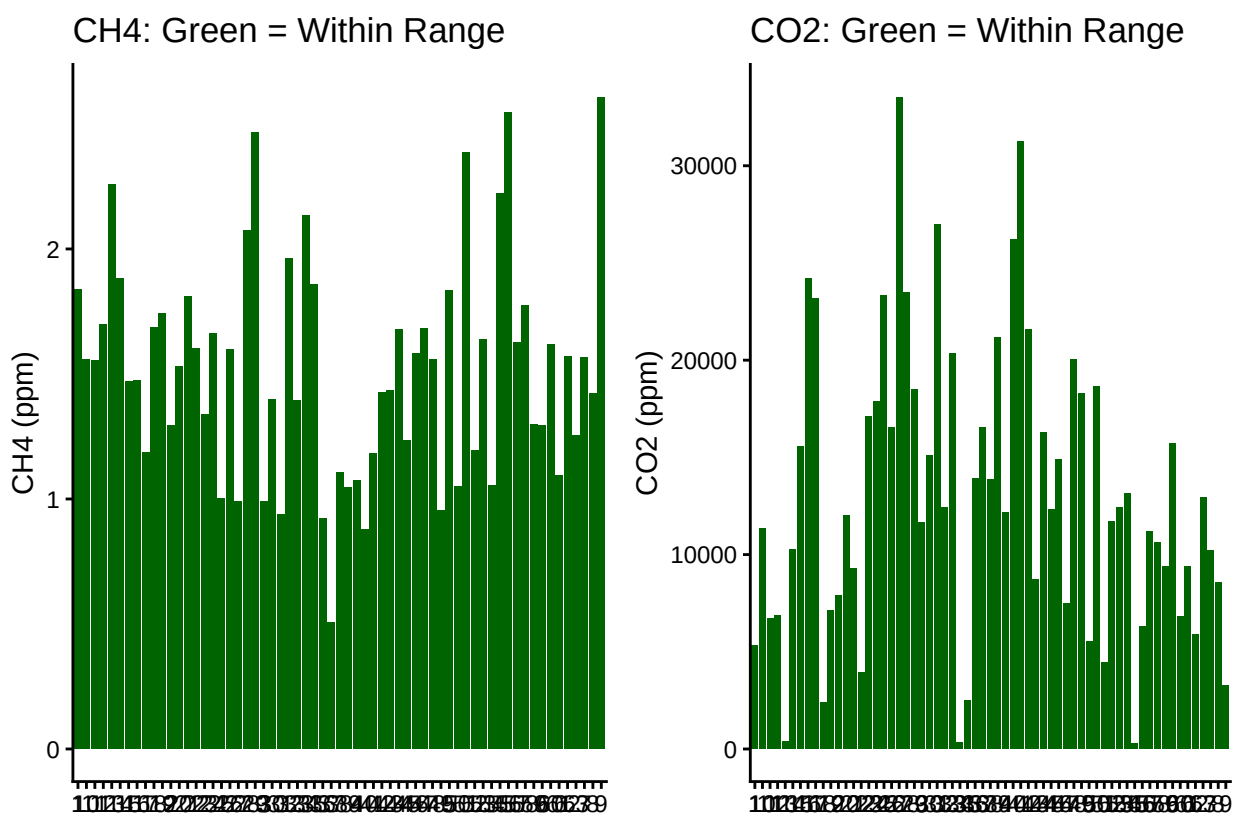

### If samples are water calculate gas in water

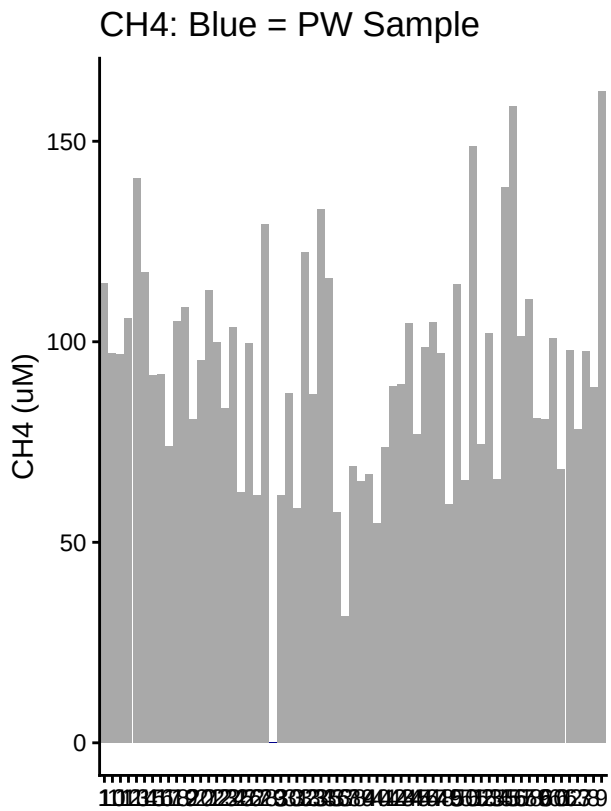


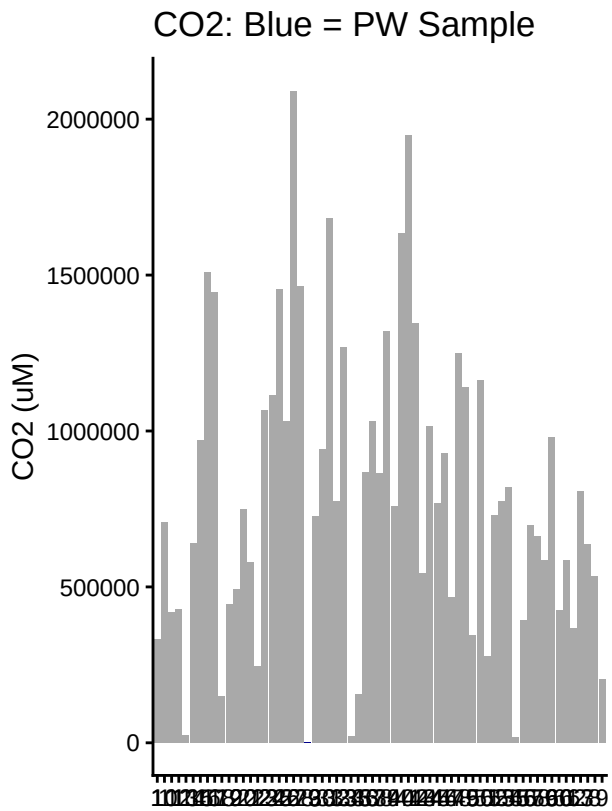


### Write out processed data & slopes

```
#check results
#head(Samples)

#pull out what we need
Samples1 <- Samples[ ,c(1:3,6:16,20, 24:30)]
#head(Samples1)

#change the column names as needed
#colnames(samples1) <- c("Machine", "User", "Run_Date" , "Sample_Year" ,  "Sample_Month" , "Sample_Day"
 #                       "Sample_Time" , "Time_Zone" , "G_W" , "Sample_Plot","Sample_Grid","Sample_Dept
  #                      "Sample_ID" ,  "Dilution_Factor", "Notes" ,  "CH4_Flag", "CO2_Flag" ,
   #                     "CH4_Conc_ppm_dilcorr", "CO2_Conc_ppm_dilcorr")

write.csv(Samples1, "2024 Processed Data/COMPASS_TEMPEST_SGW_202404_Processed.csv")
```

#end